

Bethel Floodplain Management Decision Tree for Flood Hazard Development Permits

Please check appropriate boxes.

Is the development in the floodplain as shown on the Community's flood map?

- yes no

If yes, continue.

If no, no flood hazard permit required.

(A completed copy of this form shall accompany each Flood Hazard Development Permit Application file)

Are other permits required (i.e., federal or state)?

- If yes, advise applicant of what additional permits are needed.
 - Request copy for attachment to Flood Hazard Development Permit Application.
[Application may be made but permit shall not be issued until other permits are provided.]
Go to section 2.

- If no, proceed with Flood Hazard Development Permit Application.

Is the development in a Special Flood Hazard Zone A, or AE but not in the floodway¹?

- yes no

If yes, go to page 2. If no, continue.

Is the development in the Floodway? yes no

If yes, go to page 3. If no, go back to first question.

¹ In Unnumbered A-Zones for riverine areas, the floodway is considered to be ½ the width of the floodplain as measured from the water's edge to the upland limit of the floodplain measured perpendicular to the stream or river.

A, and AE Zones [Not in Floodway]

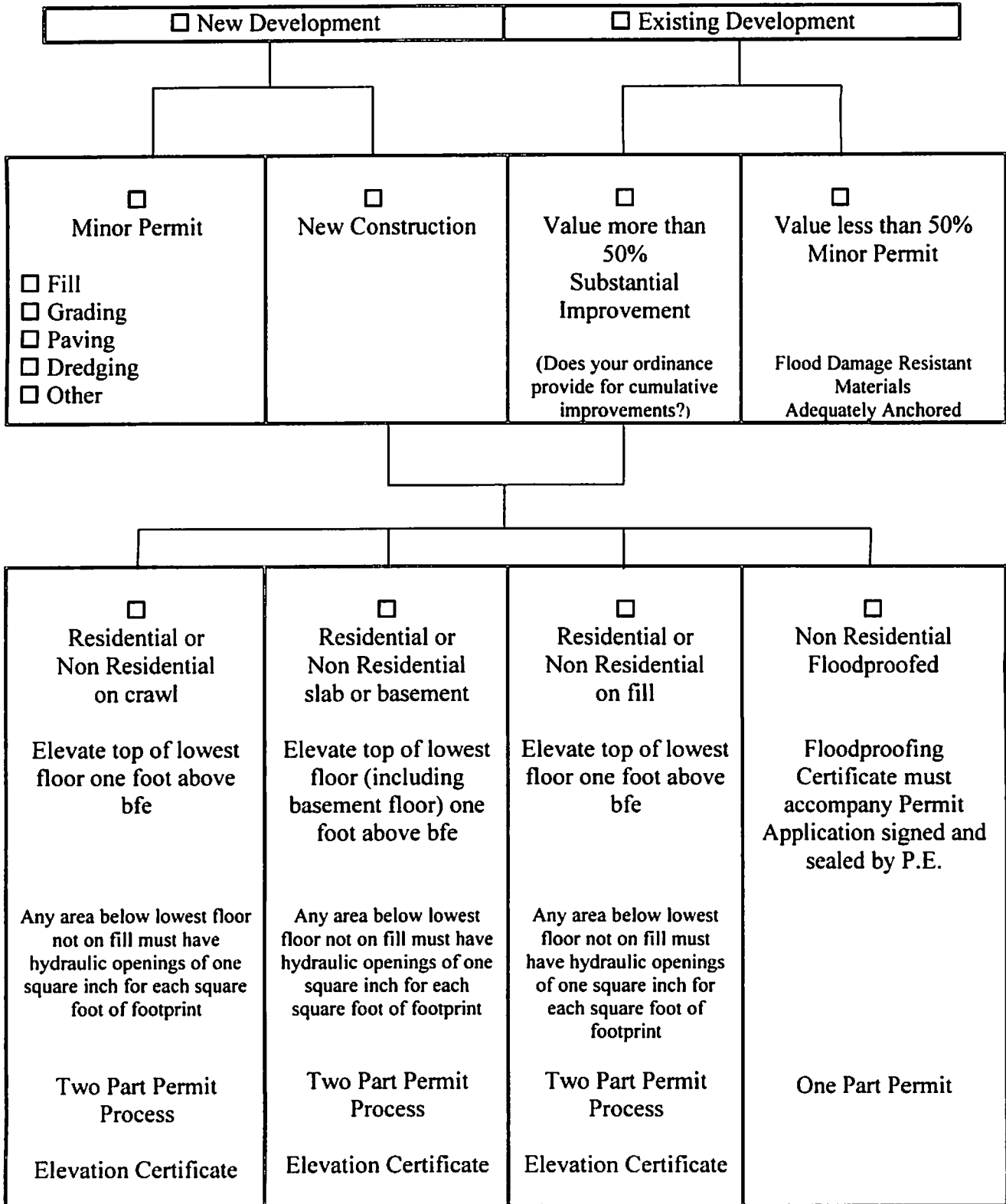

Floodway

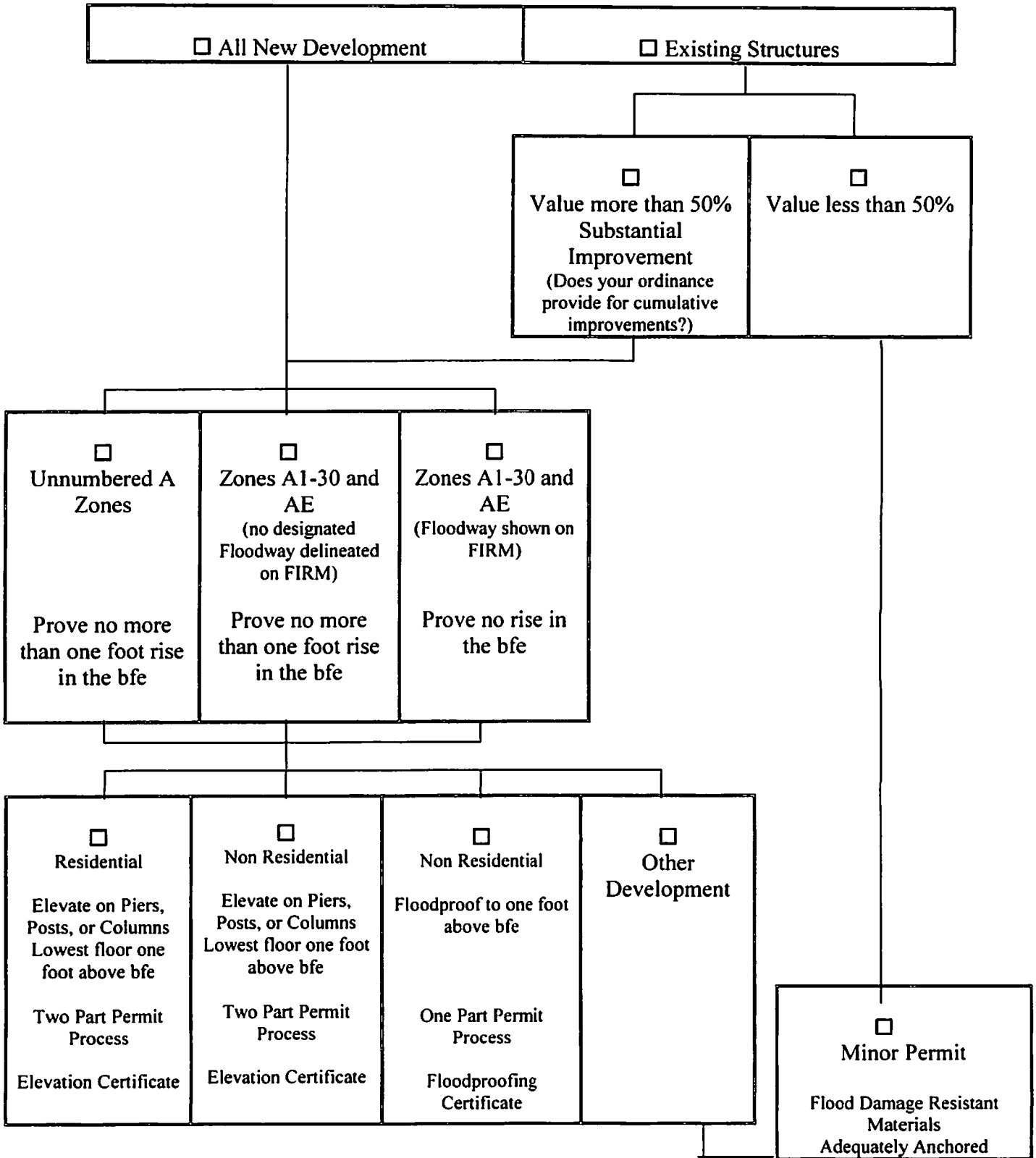

Tax Map: _____ Lot #: _____

FLOOD HAZARD DEVELOPMENT APPLICATION

Bethel, Maine

(All applicants must complete entire application)

Application is hereby made for a Flood Hazard Development Permit as required under Article II of the Floodplain Management Ordinance of Bethel, Maine, for development as defined in said ordinance. This permit application does not preclude the need for other municipal permit applications.

Owner: _____ Address: _____

Phone No.: _____

Applicant: _____ Address: _____

Phone No.: _____

Contractor: _____ Address: _____

Phone No.: _____

LEGAL DESCRIPTION

Is this part of a subdivision? Yes No If yes, give the name of the subdivision and lot number:

Subdivision: _____ Lot #: _____

Address: _____
Street/Road Name

Zip Code: _____
Town/Zip Code

General explanation of proposed development: _____

Estimated Value of Proposed Development: \$ _____

Proposed Lowest Floor elevation [for new or substantially improved structure]: _____

OTHER PERMITS

Are other permits required from State or Federal jurisdictions? Yes No
If yes, are these other permits attached? Yes No Not Applicable

Federal and State Permits may include but are not limited to: ME/DEP/Natural Resource Protection Act, Site Location of Development Act, Metallic Mineral Exploration, Advanced Exploration and Mining; USACE/Section 9 & 10 of the Rivers and Harbors Act/ Section 404 of the Clean Water Act; Federal Energy Regulation Commission.

SEWER AND WATER

Sewage Disposal: Public Private Existing Proposed Not Applicable Type _____

Water Supply: Public Private

Attach a Site Plan – Drawn to scale with north arrow.

- Show property boundaries, floodway, and floodplain lines.
- Show dimensions of the lot.
- Show dimensions and location of existing and/or proposed development on the site.
- Show areas to be cut and filled.

Attach Statement – describing in detail how each applicable development standard in Article VI will be met.

For New Construction or Substantial Improvement also show:

- Existing and proposed grade elevations adjacent to the walls of the structure done by a Professional land Surveyor, Architect, or Engineer.
- Location and elevation of temporary elevation reference marks on the site.

Special Note:

Substantial Improvement is defined as any reconstruction, rehabilitation, addition or other improvement of a structure, the cost of which equals or exceeds 50 percent of the market value of the structure before the start of construction of the improvement. Please refer to the floodplain management ordinance, Article XIV, for more complete definitions of New Construction and Substantial Improvement.

The applicant understands and agrees that:

- The permit applied for, if granted, is issued on the representations made herein;
- Any permit issued may be revoked because of any breach of representation;
- Once a permit is revoked all work shall cease until the permit is reissued or a new permit is issued;
- Any permit issued on this application will not grant any right or privilege to erect any structure or sue any premises described for any purposes or in any manner prohibited by the ordinances, codes, or regulations of the municipality;
- The applicant hereby gives consent to the Code Enforcement Officer to enter and inspect activity covered under the provisions of the Floodplain management Ordinance;
- If issued, the permit form will be posted in a conspicuous place on the premises in plain view; and,
- If issued, the permit will expire if no work is commenced within 180 days of issuance.

I hereby certify that all the statements in, and in the attachments to this application are a true description of the existing property and the proposed development project.

Owner: _____ Date: _____
Signature

or

Authorized Agent: _____ Date: _____
Signature

(This section to be completed by Municipal Official)

Date: Submitted _____; Fee Paid _____; Reviewed by CEO _____; Reviewed by Planning Board _____

Permit # _____ Issued by _____ Date _____